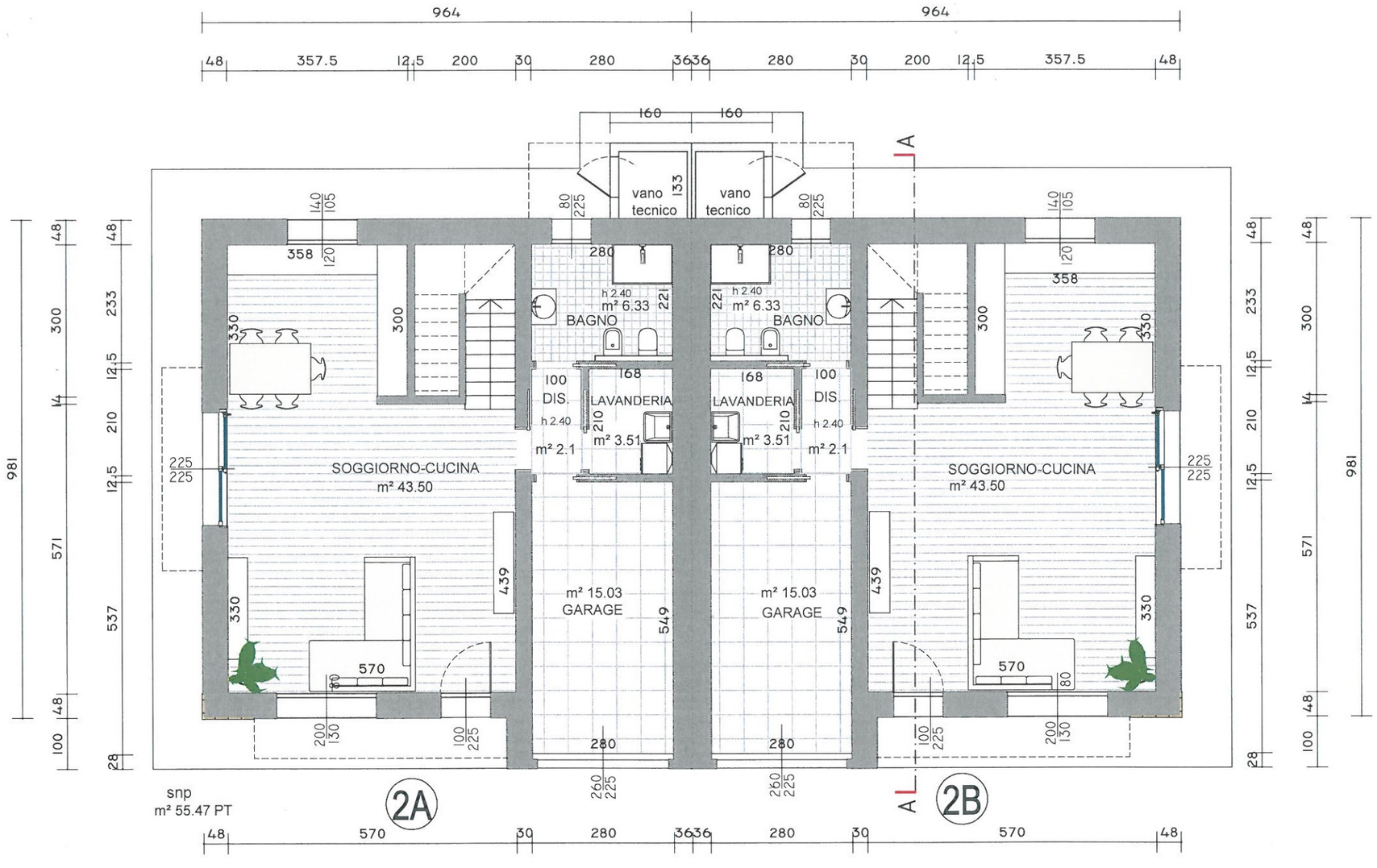

nord

pianta piano terra
scala 1:100

EDIFICIO 2